

# TARRAWONGA MINE MINING OPERATIONS PLAN JUNE 2010 TO JUNE 2013

- |  |   |
|--|---|
| <p><b>PLAN 1: MINE AND CONTEXT (1:25000)</b><br/> <b>PLAN 1B: MINE AND CONTEXT</b><br/> <b>PLAN 2: PRE-MOP ENVIRONMENT</b><br/> <b>PLAN 3: PROPOSED LAND PREPARATION</b></p> | <p><b>PLAN 4: PROPOSED MINING ACTIVITIES</b><br/> <b>PLAN 5: PROPOSED REHABILITATION</b><br/> <b>PLAN 6: FINAL REHABILITATION</b><br/> <b>PLAN 7: VERTICAL SECTIONS</b></p> |
|--|---|

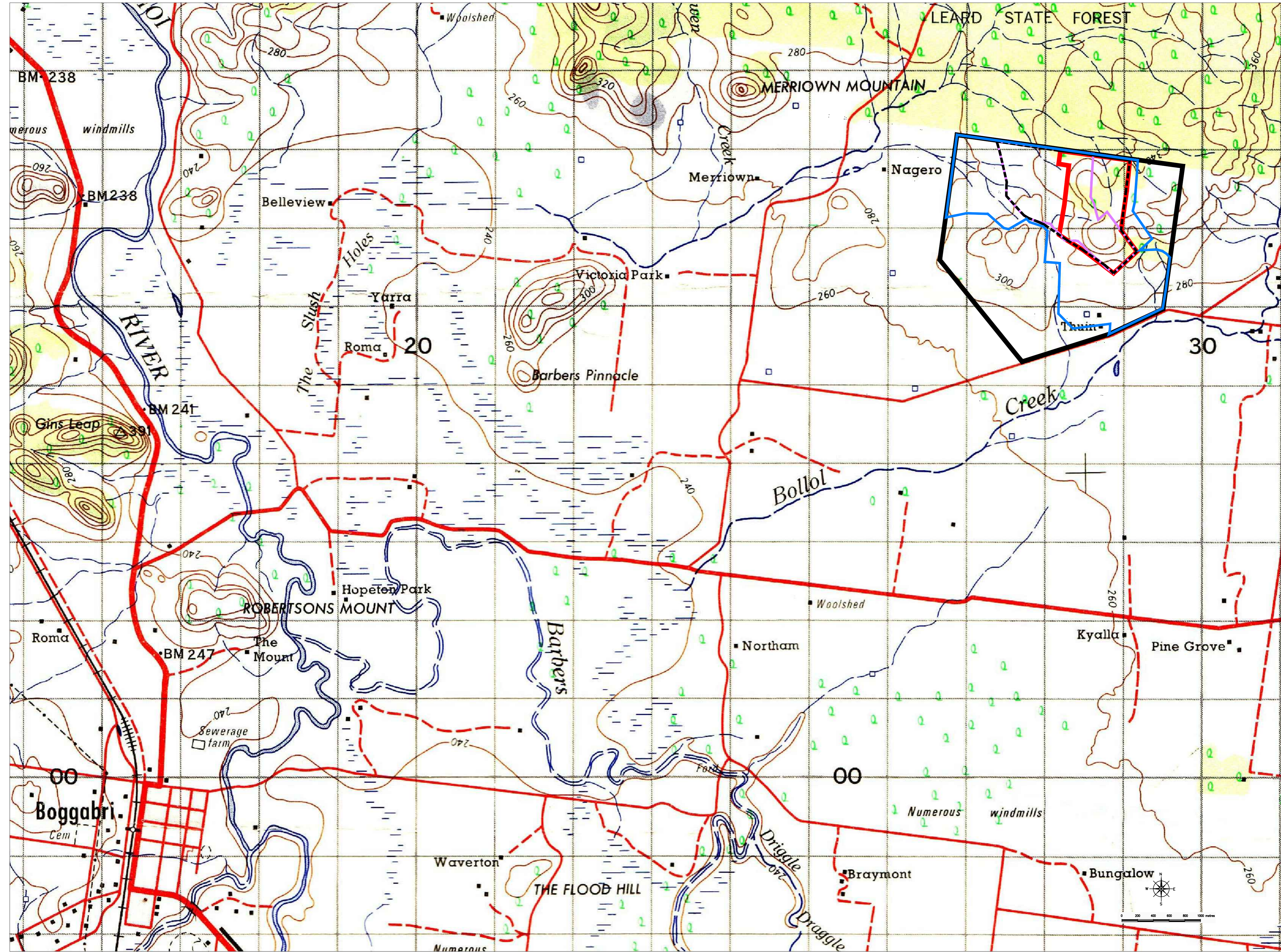

**LEGEND:**

- Colliery Holding / Lease Boundary
- Proposed Extraction Approval
- Current Extraction Approval
- Area to be disturbed
- DA Consent Boundary

I, ....., holder of Open Cut Mine Manager's Certificate of Competency No. ...., certify that the information on this plan is a true indication of the proposed development.

.....  
 Manager Date

I, ....., holder of Mine Surveyor's Certificate of Competency No. ...., certify that to the best of my knowledge and belief this plan conforms to the accuracy standards required by Industry and Investment, NSW.

.....  
 Mine Surveyor Date

REV. NO.	DATE	BY	DESCRIPTION	CHK.	REV. NO.	DATE	BY	DESCRIPTION	CHK.

**Tarrawonga Coal Pty Limited**  
 469 Goonabri Road, Boggabri NSW 2382  
 TEL. +61 2 6743 4000

**TARRAWONGA COAL MINE MINING OPERATIONS PLAN**  
**MINE AND CONTEXT - PLAN 1 (1:25000)**

Date	Scale:	Drawn	Checked	Approved
30-07-2010	1:25000 AT A0	DS		

Drawing No.	000000-1
Revision No.	3
Sheet Size	A0